



THE ART MUSEUM OF EASTERN IDAHO

ANNUAL REPORT

2024

OVERVIEW

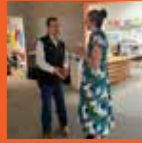

2023-2024

ANNUAL REPORT *OVERVIEW*

- 2** LETTER FROM THE EXECUTIVE DIRECTOR
- 3** LETTER FROM THE BOARD PRESIDENT
- 4** THE STAFF & BOARD OF DIRECTORS
- 5-6** EXHIBITIONS
- 7-8** EDUCATION
- 9** PERMANENT COLLECTION ACQUISITIONS
- 10** SPONSORS & IN-KIND DONORS
- 11-12** FINANCIAL OVERVIEW
- 13** MEMORIALS, LEGACIES & RESTRICTED FUND DONATIONS
- 14** VOLUNTEERS
- 15-18** MEMBERSHIPS
- 19** MUSEUM ARTISTS



LETTER FROM THE DIRECTOR

A year for thanks

Dear Friends of TAM,

Has it been a year? It has been a year!

Before you review our annual report highlighting our accomplishments over the last year, I would like to thank YOU. The staff, board, sponsors and TAM community has helped me in so many ways and I am truly grateful. In my first year as director, we grew our staff from three to six members, launched our capital campaign, added new fundraisers, events, and educational programming. We broadened our reach and utilized our resources to be

more inclusive of the diverse members of the community we serve. All of which would not been possible with out the amazing people I have the good fortune to work with and I really could not have done with out YOU. I look forward to new challenges and friendships in the year to come.

Thank you!

Alexa Stanger
TAM Executive Director



LETTER FROM THE PRESIDENT

Change is inevitable

The saying “change is inevitable” rings true even at The Art Museum. After the retirement of Executive Director, Miyai Abe Griggs in July of 2023, we ushered in a whirlwind of change for the 2023 - 2024 season. For the first time in more than a decade, The Board of Directors was tasked with the monumental challenge of vetting, interviewing, and hiring a new Executive Director. For many of us, it was an experience unlike any other, but out of it came the important decision to hire long-time employee Alexa Stanger as the new Executive Director. Having served as the Education Director for 20 years, Alexa knew the history and the mission of the museum. She had a firm grasp on where we’ve been and an expansive vision of where we need to go. Furthermore, she has a passion for this museum that was not possible to find outside of the establishment. After a full year in the position, I can wholeheartedly say, we made the right decision.

The change in position for Alexa meant bringing on a new Education Director to fill the vacancy. Emily Wunderlich was selected, and in speaking for the board, we couldn’t be more pleased. She has brought new energy and new ideas. She is continually pushing to bring enhanced opportunities to established artists, kids of all ages, and community members alike. She is dedicated, ambitious, and committed to the mission at TAM.

The newness of the moment also brought along the need for more staffing changes. Chloe O’Laughlin, (a former board member) was hired as Communications Director. As a Board member, they brought invaluable knowledge about the current marketing, advertising, and social media landscape. They shared ideas about how to reach more people and attract a larger audience. More importantly, they had the experience to bring those ideas to fruition. It was impossible to pass up the opportunity to bring them on as a full-time employee to assist in forwarding the mission of TAM.

Jessica Hull Livesay (Business Manager), Jesslyn Low (Education Assistant), and Ryan De Frisco (Visitor Services Coordinator) have been integral partners in the day-to-day success of TAM. This past year required their support and expertise. They have been patient and helpful in a time of change, continually providing stability and service. Again, in speaking for the board, we are grateful for their contributions to the mission of TAM.

All of these changes simply set the stage for the biggest change of all. After many years of tabling the Education Center expansion, we have set in motion the capital campaign and have a goal to accomplish this project by 2029. The staff and the board, with the help of museum volunteers, community members, and friends, have created a solid plan to expand the building that will serve the growing needs of the community well into the future. Resin Architects have laid the plan to paper with excellent design strategy and a level of expertise that brings comfort and confidence. The City of Idaho Falls has been supportive of this project and knows how impactful this will be to our city and surrounding areas.

As Board President, I am excited to watch these changes continue to unfold and gain speed in the coming year. I am excited to watch our supporters, museum members, and the larger community get involved and embrace the passion that so many of us have for this project. I hope the excitement will help harness the same strength that was necessary to build this beautiful museum 22 years ago so that we can continue to push forth the mission of TAM.

Jenni Garren
TAM Board President

THE WHOLE TEAM



Alexa Stanger
Executive Director



Emily Wunderlich
Education Director



Chloe O'Laughlin
Communications Director



Jessica Hull Livesay
Business Manager



Ryan De Frisco
Museum Coordinator



Jesslyn Low
Education Assistant



OUR BOARD

OFFICERS

Jenni Garren President
TEC Distributing

Kerry Martin Vice President
Community Volunteer

John Beal Treasurer
Westmark Credit Union - retired

Kate Meehan Secretary
Idaho National Laboratory

BOARD OF DIRECTORS

Kristi Austin
Idaho State University - retired

Alfredo Avila
FocalPoint Coaching

Omar Corona-Sarabia
College of Eastern Idaho

Lexie French
School District 91 - retired

Eric Liester
Bank of Idaho

Richard Napier
Idaho Mountain Trading

Andrew Rawlings
Holden, Kidwell, Hahn & Crapo

Curt Thomsen
Thomsen, Holman, Wheeler, PLLC - retired

Hannah Trost
The Handmade Idaho Shop

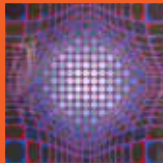

MAY 4 - AUGUST 12, 2023

EAGLE ROCK ART GUILD'S PERMANENT COLLECTION

TAM was honored to feature the Eagle Rock Art Guild's Permanent Collection. As the oldest art guild in Idaho, the organization has nurtured the development of generations of eastern Idaho artists for 75 years. The Guild's Collection features work by founding members Helen Aupperle, Fred Ochi, Suzanne Fannesbeck and Ina Oyler, generations of beloved artists who continued to foster the artistic legacy of the Guild, and renowned American and European artists who came and taught locally at the Guild's invitation.

ALSO FEATURING

MAY 4 - JUNE 24

KATHY WHITAKER

IDAHO WATERCOLOR SOCIETY

JUNE 27 - SEPTEMBER 23

MELISSA RECHÉ

GALLERY 12

AUGUST 17 - NOVEMBER 4, 2023

RICHARD A. YOUNG'S PASSAGES

Focusing on grand philosophies and contemplation, *Passages*, pairs strong imagery with antique printer's plates to invoke moody works of art. The exhibition and title refer to the many phases of life that include loss, recovery and instability. The primary means of conveying these ideas is the subdivision of the rectangle and square. It is used to arrange disparate imagery, wood blocks, color, paper and varying paint surfaces. Ultimately the grid serves as a metaphor for the hidden structure of our lives, a fragile, yet vital framework that is revealed when disruptions or traumatic events occur.

ALSO FEATURING

AUGUST 17 - SEPTEMBER 23, 2023

MEREDITH BOBB

MUSEUM ARTIST GROUP SHOW

SEPTEMBER 26 - NOVEMBER 4, 2023

BARBARA MICHENER

SNAKE RIVER PLEIN AIR PAINTERS

2023-2024 EXHIBITIONS



NOVEMBER 16 - DECEMBER 30, 2023

OUT OF PRINT

Explore the history of 20th-Century printmaking in Europe and the United States through works by Pablo Picasso, Henri Matisse, Norman Rockwell, Sam Francis, Josef and Anni Albers, and more.

ALSO FEATURING

ARTMART, OUR UNDER \$200 ART MARKET
NEW ACQUISITIONS TO TAM'S PERMANENT COLLECTION

JANUARY 11 - MARCH 30, 2024

LIFE IN THE WILD

These classic photographs by Thomas D. Mangelsen, which the renowned photographer himself refers to as his legacy photographs, have been personally selected by Thomas Mangelsen for a retrospective traveling museum exhibition. *The Thomas D. Mangelsen - A Life In The Wild Tour* is produced by David J. Wagner, L.L.C. (davidjwagnerllc.com) in partnership with Thomas D. Mangelsen, Inc. (mangelsen.com)

ALSO FEATURING

MUSEUM ARTISTS GROUP SHOW
JASON WUNDERLICH



APRIL 6 - 27, 2024

YOUNG AT ART

Join TAM as we celebrate the voices of young artists in our community. Hundreds of vibrant pieces from elementary and junior high students cover the walls during this annual exhibit. Catch a glimpse into the imaginations of our budding artists.

ALSO FEATURING

2024 CONGRESSIONAL ART COMPETITION
Highlighting student artwork from the 2nd Congressional District, contest finalists represent excellence in high school art. The winning piece will hang in Washington D.C.



The ARTworks
outreach program
impacted over

3,800

students, teachers
& family members
during the 23-24
school year.



ARTWORKS

During the 2023-2024 school year, TAM continued to serve as a vital visual arts resource for over 2,000 students in local schools, community organizations, and families through TAM's education program ARTWorks.

Three free Community Days enlisted museum educators and volunteers to serve more than 1,300 visitors who participated in a hands-on artmaking experience. In addition, TAM provided over 480 visitors and students with guided museum tours with art lessons and seven monthly art visits to preschool students at Head Start. In April, the annual *Young at ART* exhibit and the *Congressional Art Competition* featured the artwork of over 800 Idaho students, grades K-12.

In total, the Artworks program impacted over 3,800 students, family members, and educators.

YOUTH & TEEN CLASSES

During 2023-2024, young people between the ages of 4-18 participated in youth classes and camps. TAM also partnered with the Idaho Falls Public Library to present a lesson on puppetry during their Summer of Creativity program.

In addition to providing the annual ARTrek summer camps for youth between the ages of 5-12, TAM created an additional week of ARTrek summer camps for teens ages 13-15. TAM educators were invited to provide art classes and a fieldtrip for the Idaho District 91 summer classes held at Longfellow Elementary.

2023-2024 EDUCATION

ROUNDUP



CLASSES & WORKSHOPS FOR ADULTS

During 2024, TAM offered new classes for adults including the TAM Humanities Lecture Series, Beginning Watercolor and Beginning Drawing, Clay Studio sessions, and printmaking workshops.

TAM partnered with the Idaho Falls Public Library and the Creative Aging program to present an eight-week workshop on beginning drawing for participants ages 55 and up.

Beginning in January of 2024, hour-long lectures were provided by regional scholars on a variety of topics and were free for TAM members. Fine arts workshops were provided throughout 2024 by Linda Aman, Diane Hill, Sally Ellis, and Bernadette Regnier, which covered color theory, perspective drawing, printmaking, and painting.

Due to high demand, two additional adult clay studio sessions were added to the classes already offered at TAM. Three new Clay Studio instructors gave life and new ideas to the program.

The TAM Education department formed three new partnerships with local organizations throughout 2024 which include The Development Workshop Incorporated (DWI), Life Care Centers, and the Alzheimer's Association.

The Alzheimer's Association met with Executive Director, Alexa Stanger and Education Director, Emily Wunderlich to talk about providing a class for adults with early-onset or full dementia and Alzheimer's disease.



PERMANENT COLLECTION ACQUISITIONS

GIFT OF MELISSA RECHÉ

Melissa Reché

Joy

Fusible glass powder and glass crystals
4" x 4"

Harmony

Fusible glass powder and glass crystals
6" x 6"

GIFT OF HELEN H. FARRELL IN MEMORY OF MEREDITH FARRELL NAPLES

Marilyn Hoff Hansen

Eve Catching Her

Horses

Bas relief
20" x 30"

GIFT OF HELEN H. FARRELL

Sheldon Orrin Parsons

Snow on the River

Oil on panel
8.5" x 11.5"

Olaf Carl Seltzer

Untitled

Watercolor
6.5" x 5"

Rod Goebel

Side Door at Ranchos

Church

Oil on canvas
19.5" x 15.5"

Buck McCain

Untitled

Oil on panel
8.5" x 11.5"

Joe Keller

Canyon Lands

Oil on canvas
12" x 9"

Fred Ochi

Red Barn

Watercolor
8" x 11"

Victoria Reece

Moon Rise

Oil on board
11" x 14"

Marilyn Bowels

Summer Time

Watercolor, 2005
11" x 15"

GIFT OF F. HAWRYLIW

Annette Rawlings

Figures from

Mexico - Papantla

Oil on linen, 2005
20" x 48"

Ocean View

Oil on linen, 1990
18" x 24"

Standing Nude

Ceramic with matte French glaze, 2002
14.5" x 6" x 6"

GIFT OF CAROL & KENLON JOHNSON

Beverly Macaulay

Untitled

Oil on canvas
24" x 36"

GIFT OF ANONYMOUS

Victoria Reece

Untitled

Pastel
11" x 13"

GIFT OF THE FAMILY OF DEON ROMRELL

Deon Romrell

Fly On

Watercolor
9" x 9"

SPONSORS & IN-KIND DONORS

MAJOR SEASON SPONSORS

Idaho Environmental Coalition
Idaho Commission on the Arts
National Endowment for the Arts
Anne Voillequé and Louise Nelson

EXHIBIT SPONSORS

Bank of Commerce
Bank of Idaho
Congressman Mike Simpson
Green Kids Club
Idaho Environmental Coalition
Post Register and
Newspaper in Education
Virginia Willard Charitable Fund

IN-KIND DONORS

Post Register

ART EDUCATION

Bank of Commerce
Elaine Bengston
Helen H. Farrell
Idaho Humanities Council
Jannus Inc
Laura Moore
Cunningham Foundation
National Endowment
for the Humanities

ARTWORKS SPONSORS

Breaking Boundaries
Idaho Commission on the Arts
National Endowment for the Arts
Idaho National Laboratory
through corporate funds from
Battelle Energy Alliance
William J. and Shirley A. Maeck
Family Foundation
Post Register and
Newspaper in Education
In the Idaho Community Foundation:
F.M., Anne G., and Beverly B.
Bistline Foundation
Ralph and Mary Lynn Hartwell
Family Fund

IN-KIND DONATIONS

Kent Frederickson

ART OF GOLF

Major Sponsors
Idaho Environmental Coalition
North Wind

HOLE SPONSORS

AKM Architecture
Bank of Commerce
Bank of Idaho
Elizabeth and Brett Bowhan
Calcine Disposition
Lexie and Alan French
Gerald Griffin Studio
Tom Hally and Judy Ker
Ida and Larry Hardcastle
Hartwell Corporation
Jackie and Steve Larsen
M5 Solutions
Abigail Martin Reality
Carol Ormond
Chris Ott
Park and Sharon Price
Scarlet Oak Studio
Jerry and Ann Shively
Mike Silver - Edward Jones
Moxie Endeavors
Curt and Sandy Thomsen
TyChlo Enterprises
Jane Welch
Willowtree Gallery

IN-KIND DONATIONS

Jenni Garren - TEC Distributing
Kim Southwick

ART & ALE

IN-KIND DONATIONS

TEC Distributing
Broulim's
Great Harvest

GROWLER PAINTERS

Valerie Aebischer
Marsha Bala
Shana Jensen
Chloe O'Laughlin
Billie Tanner
Hannah Trost
Emily Wunderlich

BEAUX CADEAUX

Idaho Falls Downtown Development

IN-KIND DONATIONS

Great Harvest

WHISKEY, WINE AND WILDLIFE

Naturally Wild
Photography - Bruce Miller

IN-KIND DONATIONS

TEC Distributing
Republic National
Distributing Company

SPRING FLING

IN-KIND DONATIONS

Aladdin Floral
Albertsons
Alfredo and Maite Avila
Alison Bailey
Caramel Tree
Copper Rill
Ryan De Frisco
Downtown Bridal and Dress Shop
Helen H. Farrell
Lexie and Alan French
Jan Hager
Idaho Falls Symphony
Jackie Janibagain
Kim Kvamme
Lemon Meringue
Love at First Bite
Museum of Idaho
Pinecrest Golf
Course - Sean Thomsen
Poppy & Pout
Min Puno
Republic National
Distributing Company
Stephanie Rose
Mon'nette Reynolds
Lisa and Gregg Smith
Alexa Stanger
TEC Distributing
Dustin Thompson Pottery
Curt and Sandy Thomsen
Sam and Hannah Trost
Willowtree Gallery
Emily Wunderlich

FINANCIAL OVERVIEW

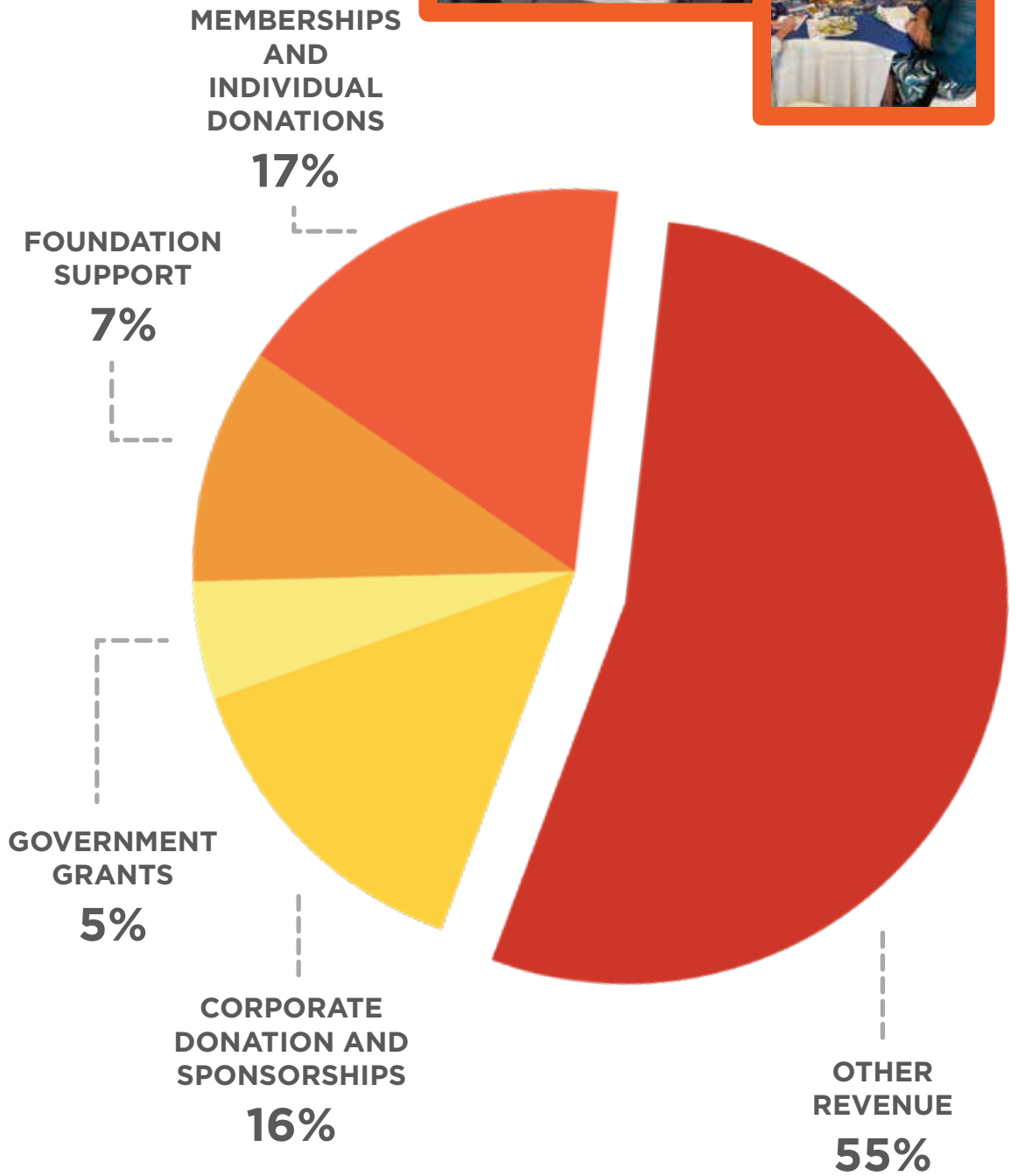

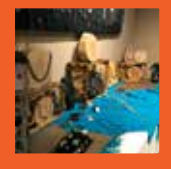

CONDENSED BALANCE SHEET AS OF JUNE 2024

ASSETS

Cash and cash equivalents	\$85,249
Grants, pledges & accounts receivable	\$63
Gift shop inventory	\$10,634
TAM Endowment Fund	\$330,769

FURNITURE, FIXTURES, LEASEHOLD IMPROVEMENT

Net of accumulated depreciation/amortization	\$48,581
Permanent art collection	\$414,065

TOTAL ASSETS \$889,391

LIABILITIES AND NET ASSETS

Accounts payable & accrued expenses	\$10,311
Deferred revenue	\$44,650

TOTAL LIABILITIES \$54,961

NET ASSETS \$753,068

TOTAL LIABILITIES & NET ASSETS \$889,391

CONDENSED STATEMENT OF ACTIVITY FOR FY 2023-2024

SUPPORT, GIFTS & REVENUES \$342,627

EXPENSES

Program services	\$204,516
Supporting services	\$160,811

TOTAL EXPENSES \$365,327

CHANGE IN NET ASSETS FROM OPERATIONS -\$22,700

Non-operating income (expense) \$104,063

CHANGE IN NET ASSETS \$81,362

NET ASSETS BEGINNING OF YEAR (06/30/2023) \$737,171

NET ASSETS END OF YEAR (06/2023 - 06/2024) \$753,068

TAM is thankful for the services of our accountant, Nancy Koonce, who retired earlier this year. Since then, TAM has enlisted the services of Chuck Marsh at O'Brien, Tomchak, and Company. Marsh's extensive knowledge of accounting for nonprofits has provided invaluable guidance to TAM.

MEMORIALS, LEGACIES & RESTRICTED FUND DONATIONS

The Art Museum of Eastern Idaho dedicates memorial, legacy, and honoraria contributions to the acquisition of permanent art collection pieces as designated by the donor. If the donor expresses a different expectation, that wish is honored. Donations to the Scholarship Fund offset the cost of tuition for at-need students and also subsidize art tours for classes from qualifying low-income schools.

EDUCATION AND CHILDREN'S SCHOLARSHIP FUND

Anonymous
Susan Harvell & John Beal
Elizabeth & Brett Bowhan
Nancy Carlson
Kristi Austin & David Combs
Susan & G. Lynn Holt
Fred & Linda Hughes
Joe & Betsy Keller
Mark & Marla Morgan
Mary Noble
Mary Payne
Laurel Reed
Pegge Steele

KATHERINE GROSENBACH

Kerry & John Martin

BUILDING FUND

Grey Gardner
Shirley & Ron Koester

IN TAM ENDOWMENT FUND

GABRIELLE G. JANIBAGIAN MEMORIAL SCHOLARSHIP FUND

Kristina Anderson
Cherrie Black
Curtis Smith & Jacquie Janibagian
Kathy Smolik

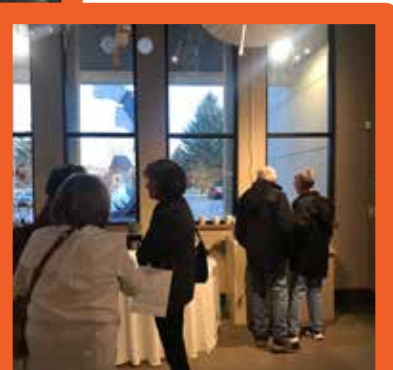

VOLUNTEERS



Kristi Austin
Docent
of the Year



Sandy Thomsen
Volunteer
of the Year



Breaking Boundaries
Eric Schuster
Community
Spirit Award



Alfredo Avila
Exemplary
Board Member

DOCENT • GREETER

Pat Aikens
Kristi Austin*
Adrienne Cochran
Helen H. Farrell
Annette Foncesbeck
Linda Guay
Peter Marley
Sally Perry
Mon'nette Reynolds

BUILDING

Joe Keller
City of Idaho Falls

ARTWORKS

Atlas Coronado
Olga Greño-Perez
Finn Garren
Analise Muller
Kim & Jordyn Southwick

EXHIBITS COMMITTEE

David Jones
Joe Keller
Dustin Thompson

2023 ULTIMATE BULL RIDING BATTLE

Alison & Jay Bailey

Dan & Jenni Garren*

Trish Hull

2023 ART OF GOLF

Scott Biorn
Kim Southwick
Jane Welch

BEAUX CADEAUX

Alfredo Avila*
Kristi Austin*
Adrienne Cochran
Lexie French*
Jenni Garren*
Ida & Larry Hardcastle
Peter Marley
Marty McLellan*
Kate Meehan*
Cindy & Richard Napier*
Chris Ott
Sally Perry

Andrew Rawlings*
Amanda Reed*
Mon'nette Reynolds
Lisa Schultz
Curt & Sandy Thomsen*

SPANISH TRANSLATIONS

Alfredo Avila*
Olga Greño-Perez

2024 ART & ALE

Jenni & Dan Garren*
Curt & Sandy Thomsen*
Jason Wunderlich
Paige Wilkins

2024 BEER FEST

Pat Aikens
Adrienne Cochran
Jim Dailey
Chris & Trish Hull
Levi Larsen
Peter Marley
Colin Morgan
Mark Morgan
Petra Morgan
Chris Ott
Kyle Peterson
Bernadette Regnier
Mike Silver

2024 SPRING FLING

Pat Aikens
Aubrey Christen
Peter Marley
Chris Thomsen
Curt & Sandy Thomsen*

**TAM Board Member*

MEMBERSHIPS

Maureen **Adams**
Karrin & Matthew **Allen**
Darrell **Allen**
Gloria **Miller** & Tony **Allen**
Rob **Kennedy** & Geri **Allen**
Mary Ann **Allison**
Cori **Alonso**
Linda & Rick **Aman**
Gordon & Robin **Andersen**
Michael **Anderson**
Anonymous
Anonymous
Anonymous
Anonymous
Anonymous
Anonymous
Anonymous
Anonymous
Anonymous
Anonymous
Anonymous
Anonymous
Kristi & Tony **Appelhans**
Hollie **Miyasaki** & Marc **Arms**
Mary **Arnold**
Alfredo **Avila**
Jay & Alison **Bailey**
Katelyn & James **Baird**
Eric **Baird**
Ali & Dwight **Baker**
Marsha & Greg **Bala**

Amanda **Poitevin**
& Michael **Barber**
Mike **Barber**
Derek **Barmby**
Palash **Bhowmik** & Tithi **Batta**
Kathy **Batterton**
Stephanie **Rose** & William **Bauer**
Calvin **Bean**
Lynn & Linda Carter **Beck**
Gerry **Becker**
Brad & Maureen **Birkinbine**
Dan **Black**
Meredith **Bobb**
Davette **Bogart**
Colleen **Bohan**
Daniel & Camille **Borup**
Elizabeth & Brett **Bowhan**
Jacqueline **Fonnesbeck**
& Patrick **Boyd**
Chris & Gaby **Breyer**
Tom **Jones** & Margaret **Brooks**
Jacalyn **Brower**
Brady & Anneliese **Burgener**
Kathy **Burggraf**
Neil & Sally **Burrell**
Diane **Butler**
Lisa **Campodonico**
Mary Ann **Cherry**
Cathy **Chisholm**
Aubrey **Christian**

Donna M. **Clark**
Dick & Loa **Clute**
Wesley & Cassie Keller **Cole**
Kristi **Austin** & David **Combs**
Helen **Courtney**
Doug & Shauna **Crabtree**
Greg & Trish **Crockett**
Lanny & Dedra **Cunningham**
Phillip **Czyzewski**
Mike **Silver** & Ryan **De Frisco**
Brooke **Devine**
Crystal & Diesel **Dial**
Christopher & Chloe **Doucette**
Rebecca **Dresser**
Robin **Dumas**
Claude **Eberle**
Melanie **Edwards**
Sally & Jay **Ellis**
Leslee **Martin**
& Randy **Elsethagen**
Brianna **England**
Adam **Faerber**
Kenneth & Elizabeth **Fallon**
Helen H. **Farrell**
Curtis & Shannon **Fayle**
Karen **Finnigan**
Constance & Kent **Foley**
Pat **Brown**
& Annette **Fonnesbeck**



INCREASE TO TAM'S MEMBERSHIPS

Chris **Wiersema**
& Jackson **Francis**
Sarah **Freeman**
Jim & Kareen **Freeman**
Lexie & Alan **French**
Sarah **Frisby**
George **Redden** & Yoshiko **Fujita**
Vernon & Carolinn **Gaffner**
Howard **Garber**
Grey **Gardner**
Stacy & Philip **Gardner**
Dan & Jenni **Garren**
Cindy **Gentillon**
Deborah & John **Gill**
Gari **Gledhill**
Bobbie & KennaDee **Glunz**
Marie **Gossling**
Debora **Green**
Doug **Harder** & Debra **Green**
Maya y Aida **Peters-Greño**
& Olga **Greño-Perez**
Gerald & Marilyn **Griffin**
Miyai & Jeremy **Griggs**
Linda **Guay**
Peggy & Fred **Gunnerson**
Yidan **Guo**
Holly & Pat **Gyles**
Michelle & Phil **Hagen**
Lisa **Schultz** & Jan **Hager**
Adam & Jiyeon **Haggerty**

Gregory & Caroline **Hall**
Stuart **Hall**
Judy & Tom **Hally**
Ellie & Ron **Hampton**
Christine **Hancock**
Kendra **Handy**
Monte **Later**
& Marilyn Hoff **Hansen**
Davin **Hanson**
Ida & Larry **Hardcastle**
Mary Lynn **Hartwell**
Chris **Hatch**
Avrey **Hendrix**
Tamarine **Henslee**
Susan **Hensley**
Liz **Herrmann**
Tiffany **Hill**
Diane **Hill**
Carma & Brett **Hobbs**
Laura **Hoffman**
Thomas **Mosier**
& Whitney **Holmes**
Susan & G. Lynn **Holt**
Anne & Hilary **Hopkins**
Sharon **Hudson**
Fred & Linda **Hughes**
Chris & Tricia **Hull**
Leah **Street** & Larry **Hull**
Dean **Peterman**
& Rozanne **Huntley**

Patricia **Huston**
Daniel **Janson**
Kim **Jardine-Dickerson**
Kathi **Jensen**
Ashley **Doyle** & Tarren **Johnsen**
Sonja & Sarah **Johnson**
Michelle & Jordan **Johnson**
Anita & Jim **Johnston**
Rick **Dale** & Leslie **Jones**
Steve **Jorde**
Andrea & Colin **Judge**
Christy **Kantack**
Amy **Kaser**
Hal **Keefer**
Joe **Keller**
Lynn **Kinghorn**
Kasia **Duellman** & Elyce **Kinzer**
Marilynn **Koelsch**
Shirley & Ron **Koester**
Ashlei **Kokko**
Sherry & Robert **Kontes**
Nancy **Koonce**
RaKell **Koster**
Leanna **Kotter**
Ginger & Norman **Kramer**
Alice **Pike** & Kenneth **Krell**
Annelies & Arthur **Kull**
Janna **Kulow**
Kim **Kvamme**
Dawn **Langston**



Richard & Edith **Large**
 Garrett & Sage **Larsen**
 Inae **Lee**
 James **Francis** & Karen **Leibert**
 Adele & Russel **Lewis**
 Sherian **Lewis**
 Heidi **Linehan**
 Ann **Littleton**
 Jessica & Paul **Livesay**
 Dennis **Lloyd**
 Theresa **Lloyd**
 Ken **Longmore**
 Rett **Longmore**
 Desiree **Lowney**
 Carol & Carson **Lyle**
 Kerri & Scott **MacDonald**
 Peter **Marley**
 Abigail **Martin**
 John **Martin**
 Kerry & John **Martin**
 Mary **Martinez**
 Tiffany **Maser**
 Pamela & Roger **Mayes**
 James **McBride**
 Victoria **McDonald**
 Harold & Mary Ellen **McFarlane**
 Heidi & Timothy **McJunkin**
 Tom & Jane **McLaughlin**
 Marty & Connie **McLellan**

Sarah & Timothy **McMahon**
 Bryan & Kaitlin **McNeil**
 Dianna **Mecham**
 Alicia **Meng**
 Mitchell **Meng**
 Linda **Milam**
 Paris **Miller**
 Susanne **Miller**
 John **Mitchell**
 Kelly **Mitchell-Walsh**
 Jeanette **Miyasaki**
 Rosemary **Davis** & Ron **Mizia**
 Linda & Robert **Montgomery**
 Mark & Marla **Morgan**
 Jamee & Brad **Moulton**
 Phil **Murdock**
 Torgesen **Murdock**
 Richard & Cindy **Napier**
 James & Linda **Neeley**
 John & Sharon **Nicklas**
 David & Marsha **Nipper**
 Mary **Noble**
 Ruth **Nordstrom**
 Jeanette **Nukaya**
 Gretchen **O'Bleness**
 Cheryl & Barry **O'Brien**
 Carol **Ormond**
 Dixie Y. **Oswald**
 Courtney **Otani**

Chris **Ott**
 Calvin & Cynthia **Ozaki**
 David & Nicole **Packer**
 Diane **Packer**
 Jessica **Page**
 Cathryn & Michael **Pankau**
 Julie **Park**
 Melissa & Ben **Park**
 Cheryl **Parnham**
 Nolan & Margaret **Parson**
 Yasemin **Pasamehmetoglu**
 Mary **Payne**
 David & Gisele **Pennock**
 Katherine **Perez**
 Ashlee **Perrenoud**
 Sally & Jeff **Perry**
 Emily **Petty**
 Page **Phillips**
 Emily **Pinson**
 Sam & Joyce **Pole**
 Kevin **Poulsen**
 Linda **Pound**
 Doug **Powell**
 Park & Sharon **Price**
 Greg **Pruett**
 Michele **Dominguez** & Min **Puno**
 Alessandra **Quist**
 Joseph **Randolph**
 Lisa & Michael **Rankin**



Andrew & Holley **Rawlings**
 Bernadette **Regnier**
 Jason & Trena **Reinhart**
 Kim & David **Remien**
 Ashley & Garrett **Renz**
 Laurie & Kenneth **Retallic**
 Gustavo & Ann **Reyes**
 Laurie **Reynolds**
 Mon'nette **Reynolds**
 Victory **Reynolds**
 Robinson **Robinson**
 Laurana & Patrik **Roderer**
 Sue & Rope
 Jo & Gary **Rose**
 Beth & John **Russell**
 Janice & John **Russell**
 Chris **Ryan**
 Jeriann **Sabin**
 Ashley **Sagrero**
 Linda & Michael **Sandridge**
 Debasish **Sarkar**
 Beth & Leonard **Scarr**
 Carrie & Jerry **Scheid**
 Larry & Rebecca **Scheunemann**
 Julie & Britain **Schiner**
 Stacy & Les **Scott**
 Michael **Sessions**
 Kiran **Sharma**
 Marla **Sharp**

Mystie **Young** & Jolynne **Shelton**
 Jacqueline **Shepherd**
 Merilee & Scott **Shively**
 Jerry & Ann **Shively**
 Jacqueline **Smith**
 Kathy **Smolik**
 Marty & Margaret **Sorensen**
 Kim & Eric **Southwick**
 Cathy & Rick **Spielman**
 Alexa **Stanger**
 Ione & Brad **Stanger**
 Linda **Stanger**
 Pegge **Steele**
 Gina & Todd **Stevenson**
 Nancy **Carlson** & Nicole **Storer**
 Carol **Strong**
 Kate **Meehan** & Charles **Sullivan**
 Scott **Sweet**
 Tiffinie **Tailor**
 Billie **Tanner**
 James **Teerlink**
 Linda & Greg **Teske**
 Mark **Thompson**
 Sandi & Brent **Thompson**
 Chris **Thomsen**
 Sandy & Curt **Thomsen**
 Jeanie **Thurmond**
 Susan **Treibs**

Hannah **Trost**
 Sue **Tyler**
 Brittany **Vance**
 Anne **Voillequé** & Louise **Nelson**
 Shanna **Bryce** & Ann **Vreeland**
 Karen **Walker**
 JoSara **Wallber**
 Donald & Laura **Walth**
 Valerie **Way**
 Jane **Welch**
 Graham & Devon **Whipple**
 Kathy **Whitaker**
 Donna & Mark **Whitham**
 Claudia **Whitten**
 Judy **Williams**
 Sandy & Eric **Williams**
 Mary **Withers**
 Kathryn **Wolff**
 Virginia **Wright**
 Lu **Cai** & Peng **Xu**
 Yachun **Wang** & Tiankai **Yao**
 Alan & Dianne **Yonk**
 Janet **Youngblood**
 Marina **Zavalova**
 David & Gail **Zirtzloff**

MUSEUM

ARTISTS



Darrell **Allen**
Gloria Miller **Allen**
Linda **Aman**
Mary **Arnold**
Kristi **Austin**
Alfredo **Avila**
Alison **Bailey**
Katelyn **Baird**
Marsha **Bala**
Kathy **Batterton**
Meredith **Bobb**
Davette **Bogart**
Daniel **Borup**
Elizabeth **Bowhan**
Jacalyn **Brower**
Shanna **Bryce**
Brady **Burgener**
Kathy **Burggraf**
Neil **Burrell**
David **Combs**
Helen **Courtney**
Christopher **Doucette**
Rebecca **Dresser**
Claude **Eberle**
Sally **Ellis**
Helen H. **Farrell**
Curtis **Fayle**
Shannon **Fayle**

Sarah **Freeman**
Howard **Garber**
Grey **Gardner**
Deborah **Gill**
Gari **Gledhill**
Debora **Green**
Debra **Green**
Gerald **Griffin**
Yidan **Guo**
Gregory **Hall**
Stuart **Hall**
Marilyn Hoff **Hansen**
Davin **Hanson**
Tamarine **Henslee**
Diane **Hill**
Carma **Hobbs**
Laura **Hoffman**
Sharon **Hudson**
Linda **Hughes**
Kathi **Jensen**
Sarah **Johnson**
Sonja **Johnson**
Anita **Johnston**
Steve **Jorde**
Joe **Keller**
Elyce **Kinzer**
Sherry **Kontes**
Leanna **Kotter**

Richard **Large**
Sherian **Lewis**
Ken **Longmore**
Rett **Longmore**
Peter **Marley**
John **Martin**
Tiffany **Maser**
Alicia **Meng**
Mitchell **Meng**
John **Mitchell**
Marilyn **Morgan**
Marla **Morgan**
Ryan **Muldowney**
James **Neeley**
Ruth **Nordstrom**
Diane **Packer**
Cathryn **Pankau**
Cheryl **Parnham**
Nolan **Parson**
Mary **Payne**
Ashlee **Perrenoud**
Page **Phillips**
Emily **Pinson**
Linda **Pound**
Greg **Pruett**
Min **Puno**
Joseph **Randolph**
Bernadette **Regnier**

Laurie **Reynolds**
Chris **Ryan**
Jeriann **Sabin**
Debasish **Sarkar**
Les **Scott**
Jolynne **Shelton**
Jacqueline **Smith**
Ken **Spencer**
Ione **Stanger**
Pegge **Steele**
Carol **Strong**
Mark **Thompson**
Jeanie **Thurmond**
Susan **Treibs**
Hannah **Trost**
Sue **Tyler**
Ann **Vreeland**
Anne **Voillequé**
Donald **Walth**
Valerie **Way**
Graham **Whipple**
Kathy **Whitaker**
Claudia **Whitten**
Marie **Withers**
Virginia **Wright**
Mystie **Young**
Janet **Youngblood**
Marina **Zavalova**



**THANK YOU FOR
SUPPORTING TAM**

